

ELEVATION

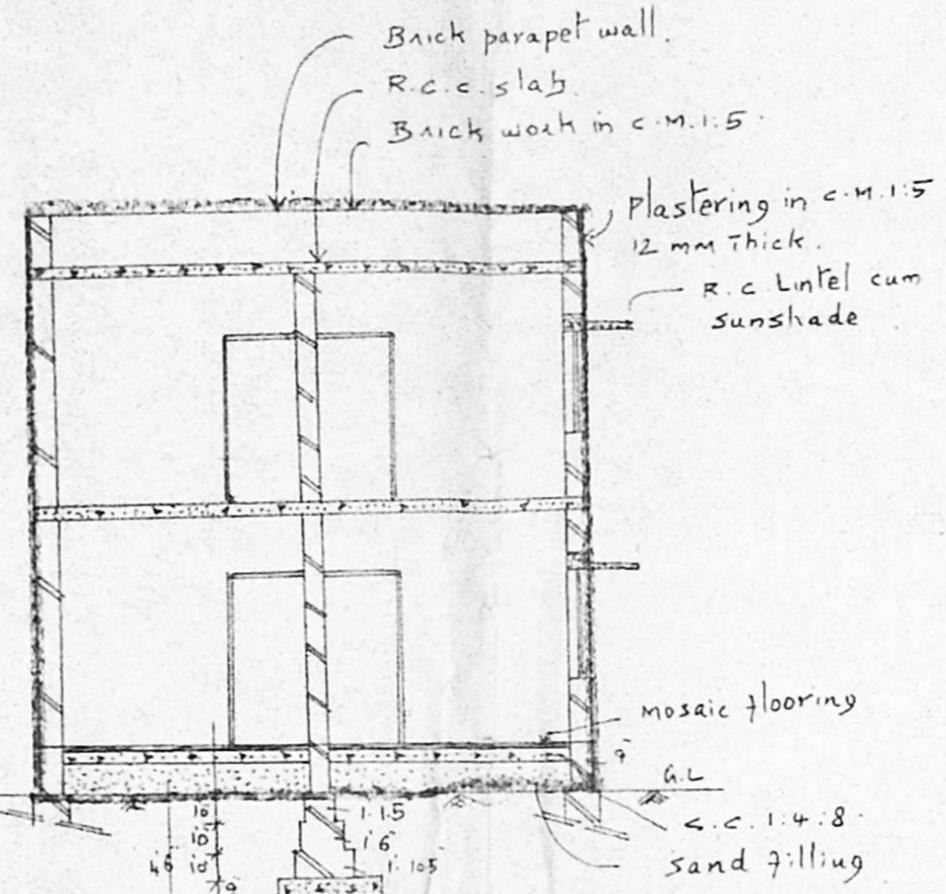

Section x-y

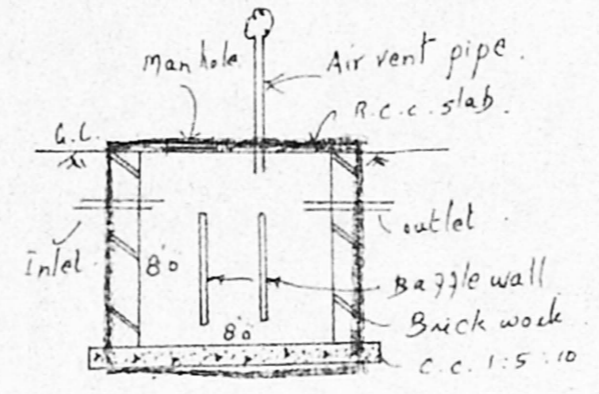

Section of septic Tank

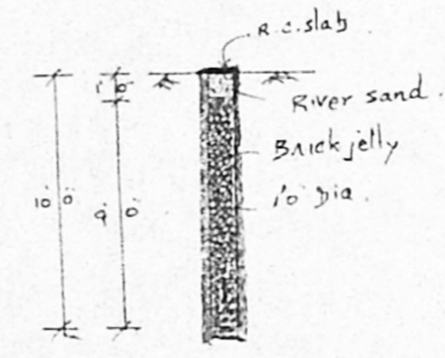

Section of Rain water percolation pits

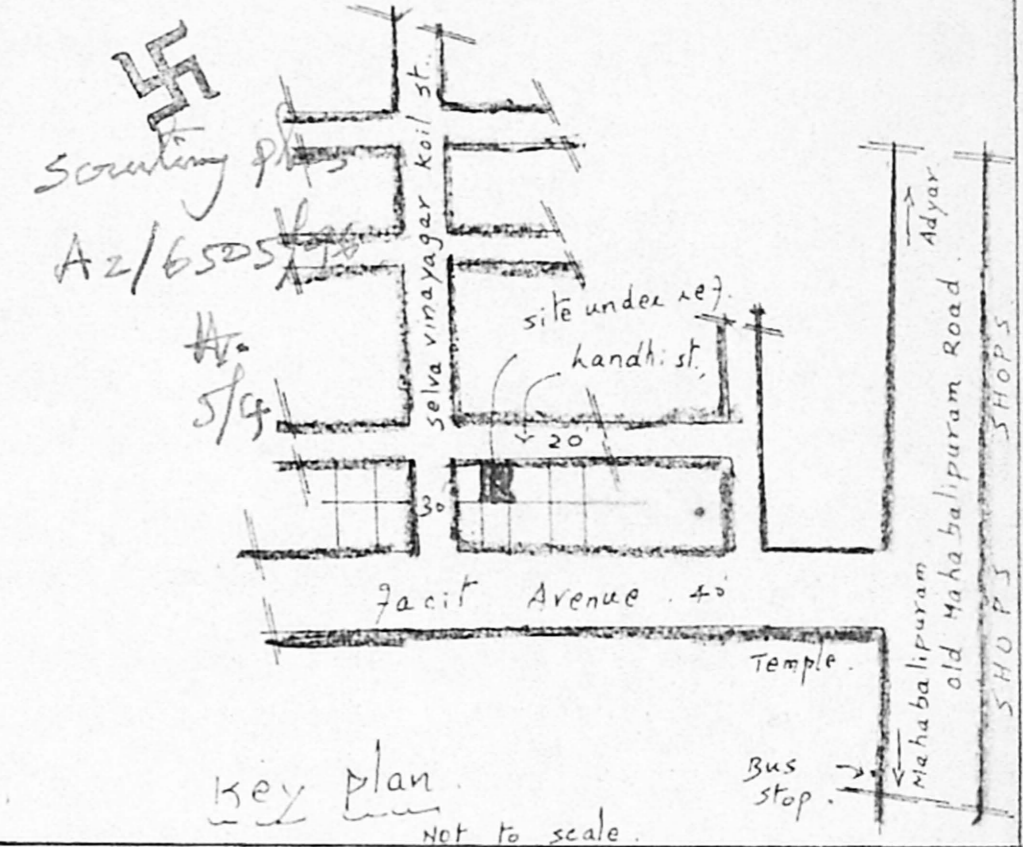

Key plan Not to scale

A/20268/154/96
 Planning Permits No.
APPROVED
 SUBJECT TO THE CONDITIONS IN THIS OFFICE ORDER.
 A2/6505/96 26-4-96
 O/C S. [Signature]
 FOR MEMBER SECRETARY
 MADRAS METROPOLITAN
 DEVELOPMENT AUTHORITY
 MADRAS - 600 008.

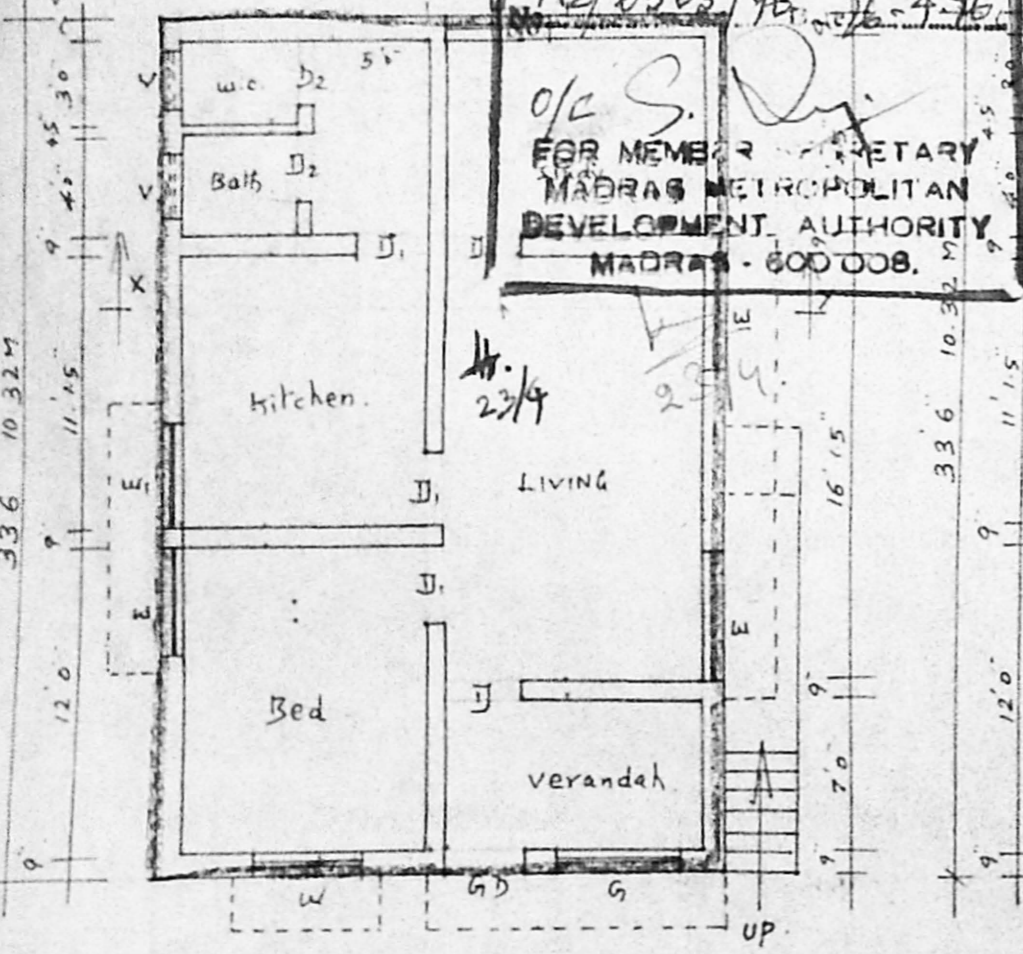

Ground floor plan.

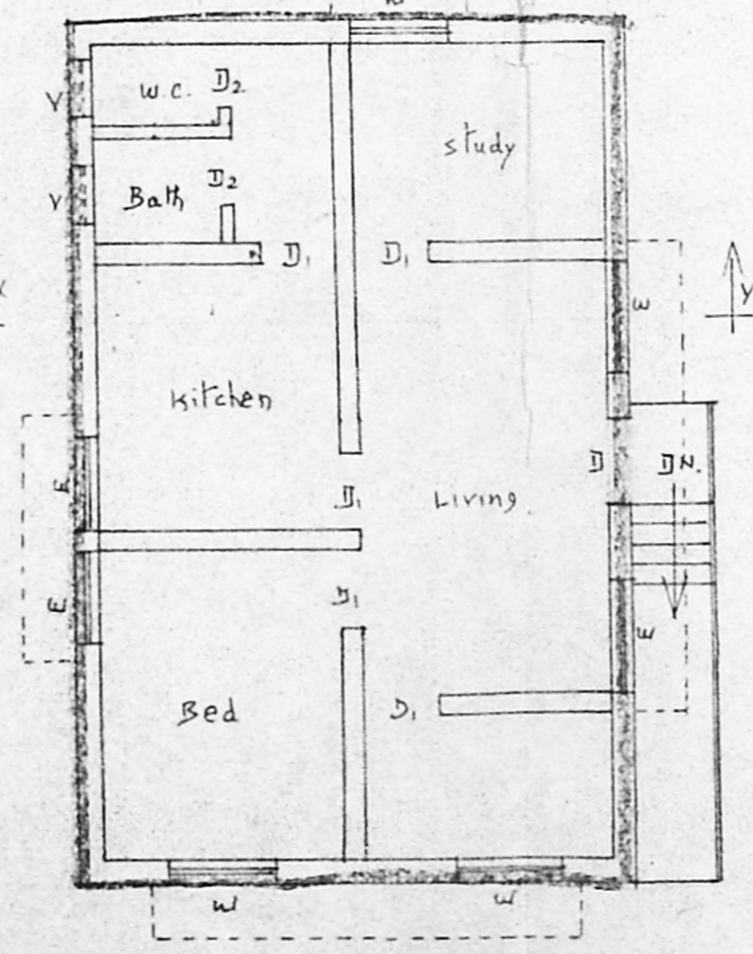

FIRST FLOOR PLAN.

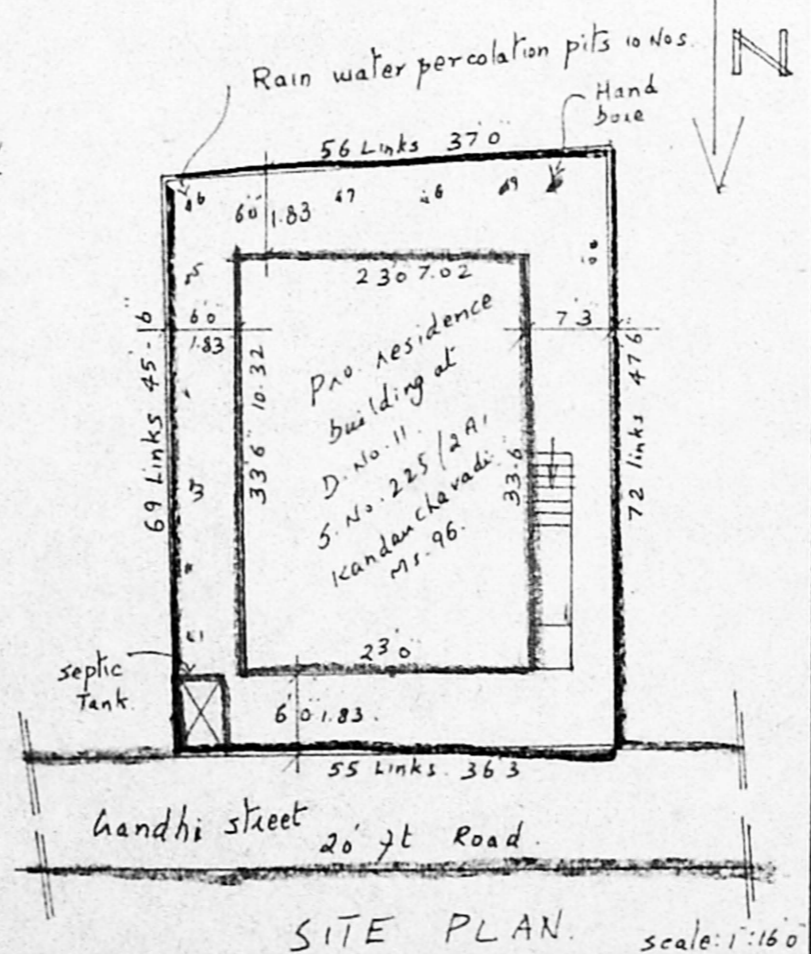

SITE PLAN. scale: 1"=16'

JOINERY DETAILS.

| | | |
|----------------|-------------------|---------------|
| D | Country wood Door | 3'-3" x 6'-6" |
| D ₁ | " " | 3'-0" x 6'-6" |
| D ₂ | " " | 2'-6" x 6'-0" |
| W | Window | 4'-0" x 4'-0" |
| W ₁ | " " | 3'-0" x 4'-0" |
| V. | ventilator | 2'-0" x 2'-0" |

PLAN SHOWING THE PROPOSED RESIDENCE HOUSE AT DOOR No. 11, GANDHI STREET bearing S. No. 225/2A1 of perungudi village kandan chavadi, Madras-96.

PLOT AREA : 1703 sq.ft (or) 158 sq. m
 PLINTH AREA : G.F : 771 sq.ft (or) 72 m²
 F.F : 771 " (or) 72 m²
 SCALE : 1" : 8'0" (or) 1:100 1542 sq.ft (or) 144 m²

INDEX: PRO ●
 ROAD ●
 BOUNDARY ●

M. Jegan
 OWNER

J.S. ARIVAZHAGAN, D.C.E.,
 Licensed Surveyor,
 PERUNGUDI TOWN PANCHAYAT,
 Consulting Engineer & Contractor
 Res. No. 6, Thirumalai Nagar,
 PERUNGUDI, MADRAS-96.
 LICENSED SURVEYOR.